
BAD couture
READY TO WEAR
ISABELLA PADOAN

BAD couture

MOODBOARD

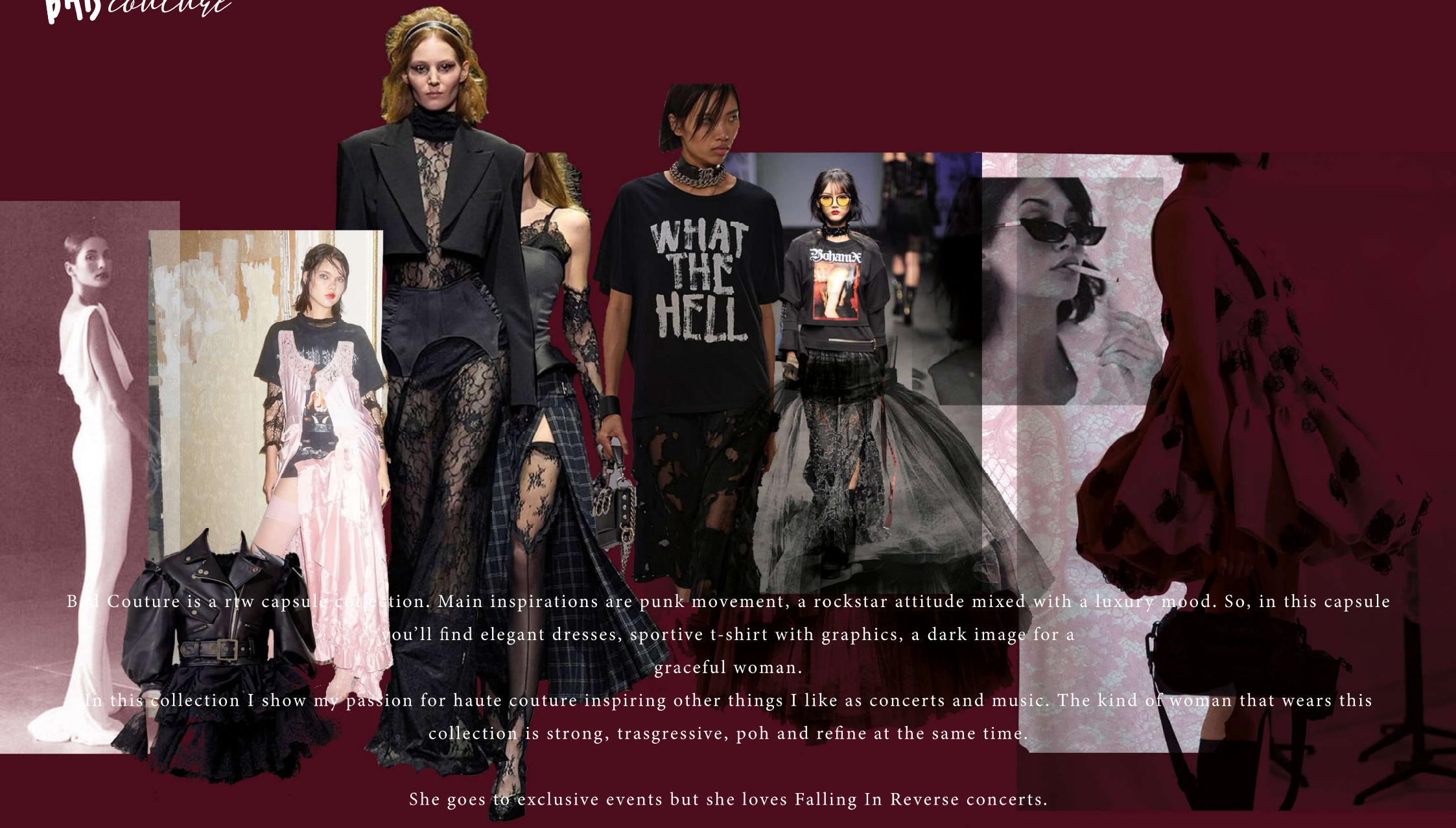

Bad Couture is a rtw capsule collection. Main inspirations are punk movement, a rockstar attitude mixed with a luxury mood. So, in this capsule you'll find elegant dresses, sportive t-shirt with graphics, a dark image for a graceful woman.

In this collection I show my passion for haute couture inspiring other things I like as concerts and music. The kind of woman that wears this collection is strong, trasgressive, poh and refine at the same time.

She goes to exclusive events but she loves Falling In Reverse concerts.

A mix of materials with lace, heavy jersey, silk georgette and faux leather. Materials are preciously worked. There are volumes, oversized jackets and wide gowns.

BAD couture

COLOR CHART

NOT SO BAD BAD BAD BAD

Jet Black
19-0303 tcx

Belgian Block
15-4306 tcx

Storm Gray
15-4003 tcx

Silver

Rose Dawn
16-1552 tcx

Rumba Red
19-1940 tcx




Poly - Silk Satin
Velvet
Pink lace
Silver Mesh
Worked Fabric
Vegan Leather
Heavy Jersey

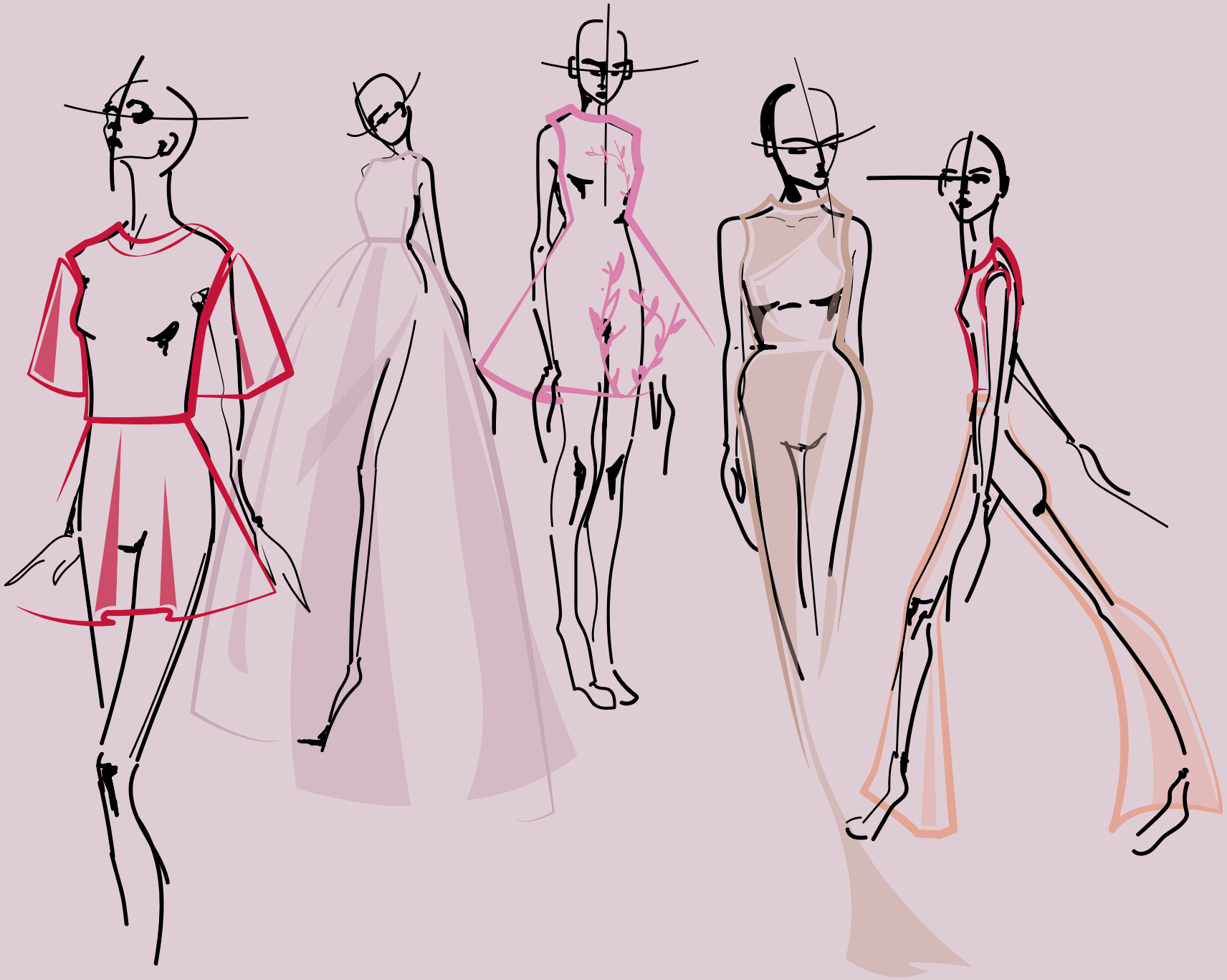


NOT
SO
BAD
BAD couture




WHAT
THE
HELL




NOT
BAD



Front

Back

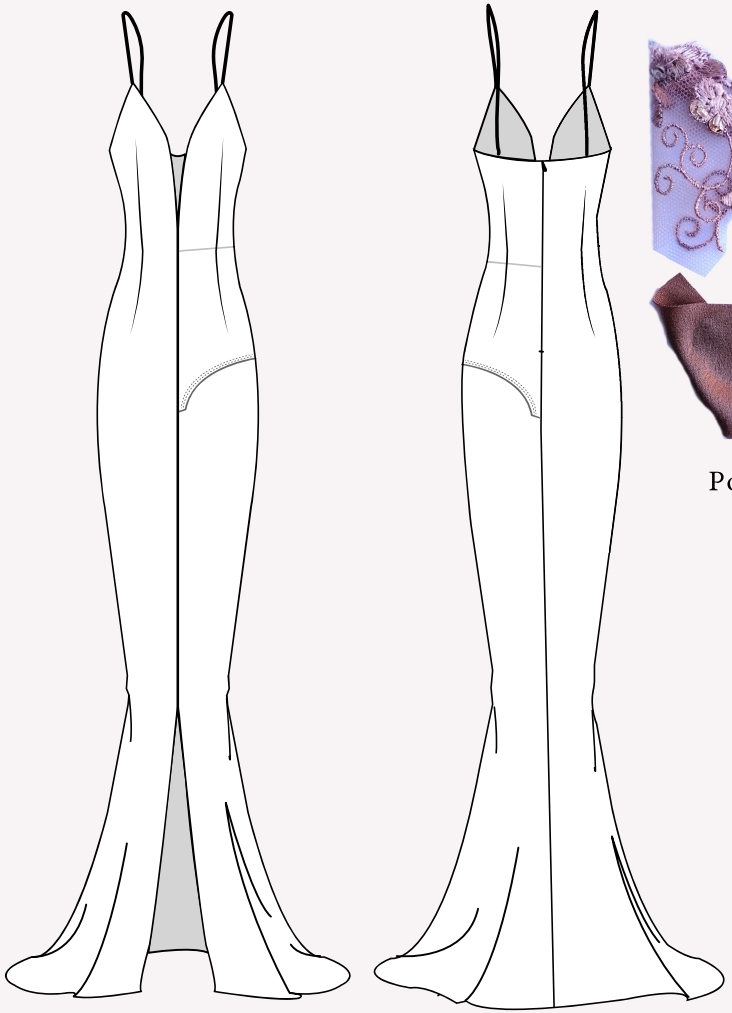

Lace

Poly - Silk Satin

Pink silk-polyester satin and lace evening dress.
Mermaid shape dress with semitrasparent side.
The lace is precious with stones, beads and swarosvki.
Included a 2 layers for cover upper part.
Central cut and darts to fit well.
Invisible zip central back.
Shoulder strap with same fabric.

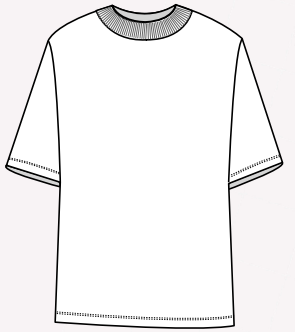

Heavy Jersey

Front

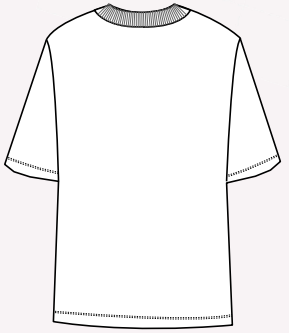

Back

Boyfriend fit
tee with sublimating
print on the front.
Black cotton- poly heavy
jersey, with poly rib for the
neck. The neck height is 2,5 cm.
Stitchings 2,5 cm front the
bottom with cotton
thread n.50.



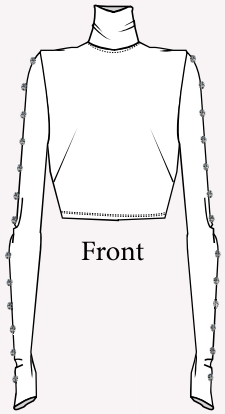

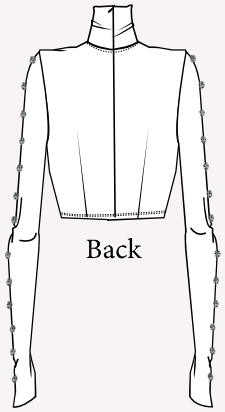

High neck top in silver mesh. Fabric is very light and semitrasparent. Top has darts with a tight fit. Invisible zip on tone central back. Sleeves decorated with swarovski beads.

Front

Back

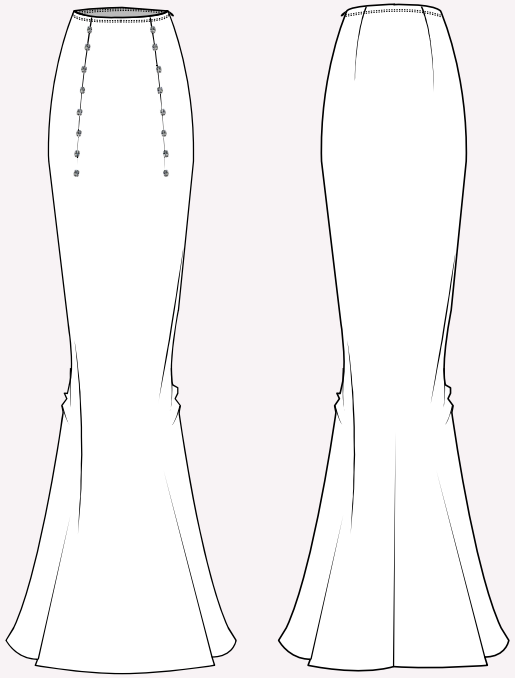

The gown is in silver mech, semitrasparent and light. Decorated with swarovski beads hand sewn. The gown has a mermaid shape. Invisible sip on the sx side.

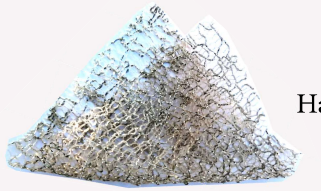

Silver Mesh



Hand Sewn Swarovski

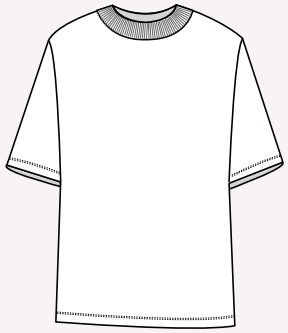

Heavy Jersey

Front

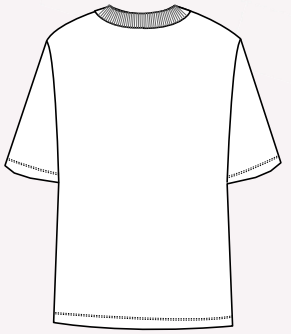

Back

Boyfriend fit tee with sublimating print on the front. Black cotton- poly heavy jersey, with poly rib for the neck. The neck height is 2,5 cm. Stitchings 2,5 cm front the bottom with cotton thread n.50.



Front

Back

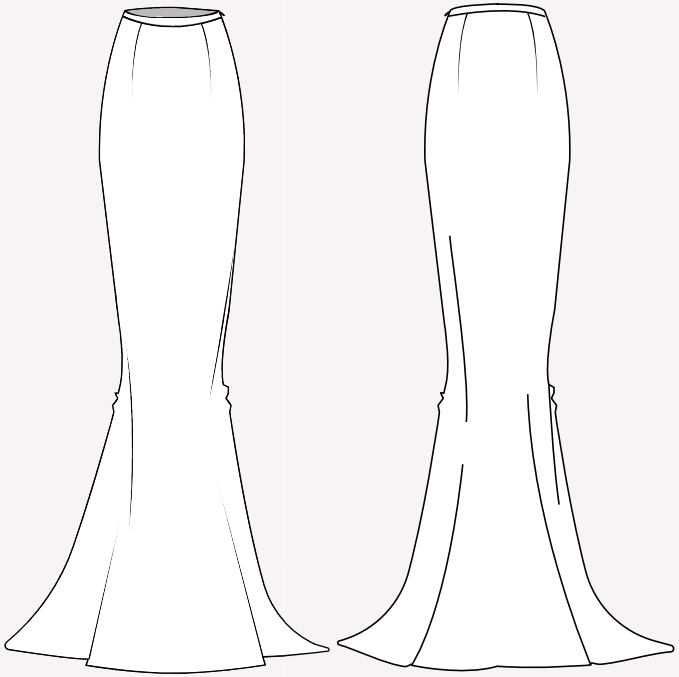

The gown is in pink lace, semitrasparent and light.
Lace is decorated with stones and swarovski. The gown has
a mermaid shape. Invisible sip on the sx side and a belt height 3 cm.

Front

Back

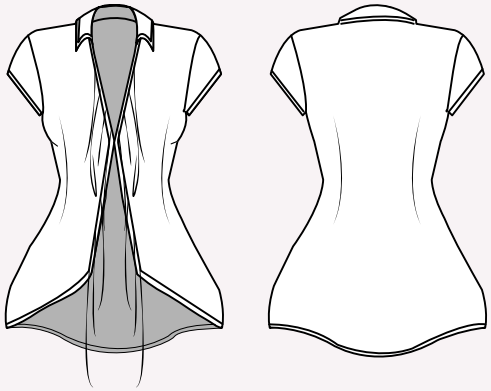

Shirt in soft velvet with short sleeves and simple neck.
Bottom edge sagomated and refined with black tape.
Neck, sleeves refined with black tape.
Closure with thin tubolar straps.
It's possible to create bows.
There's one single hidden hook.
Tight fit.

Front

Back

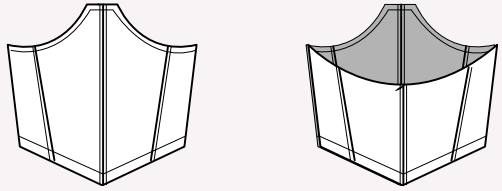

Zipped corset in heavy jersey.
Stitched cuts.
Sagomated and thick.