
JOLLY ROGER
RTW
Isabella Padoan




TELA DI COTONE TINTO IN FILO
TELA DI COTONE TINTO IN FILO
DENIM GESSATO
TELA DI COTONE TINTO IN FILO
TELA DI COTONE TINTO IN FILO
TESSUTO SPALMATO SILVER
JERSEY DI COTONE


11-0601TCX BRIGHT WHITE
11-0103TCX EGRET
19-4305TCX PIRATE BLACK
19-1763TCX RACING RED
17-0205TCX ELEPHANT SKIN
19-4023TCX BLUE NIGHTS
18-3922TCX CORONET BLUE




CINTA ASIMMETRICA
LACCI DI PELLE E ANELLINI (EYELET)
BOTTONI 2 FORI
BORDI ARGENTATI TESSUTO PARTICOLARE
TASCA APPLICATA
TASCA APPLICATA
GONNA A PORTAFOGLIO ASIMMETRICA
MINIGONNA ASIMMETRICA
LACCI E EYELET SU SPALLE
FLAP CON BOTTONE A 2 FORI
VOLUME A SBUFFO
TASCA APPLICATA

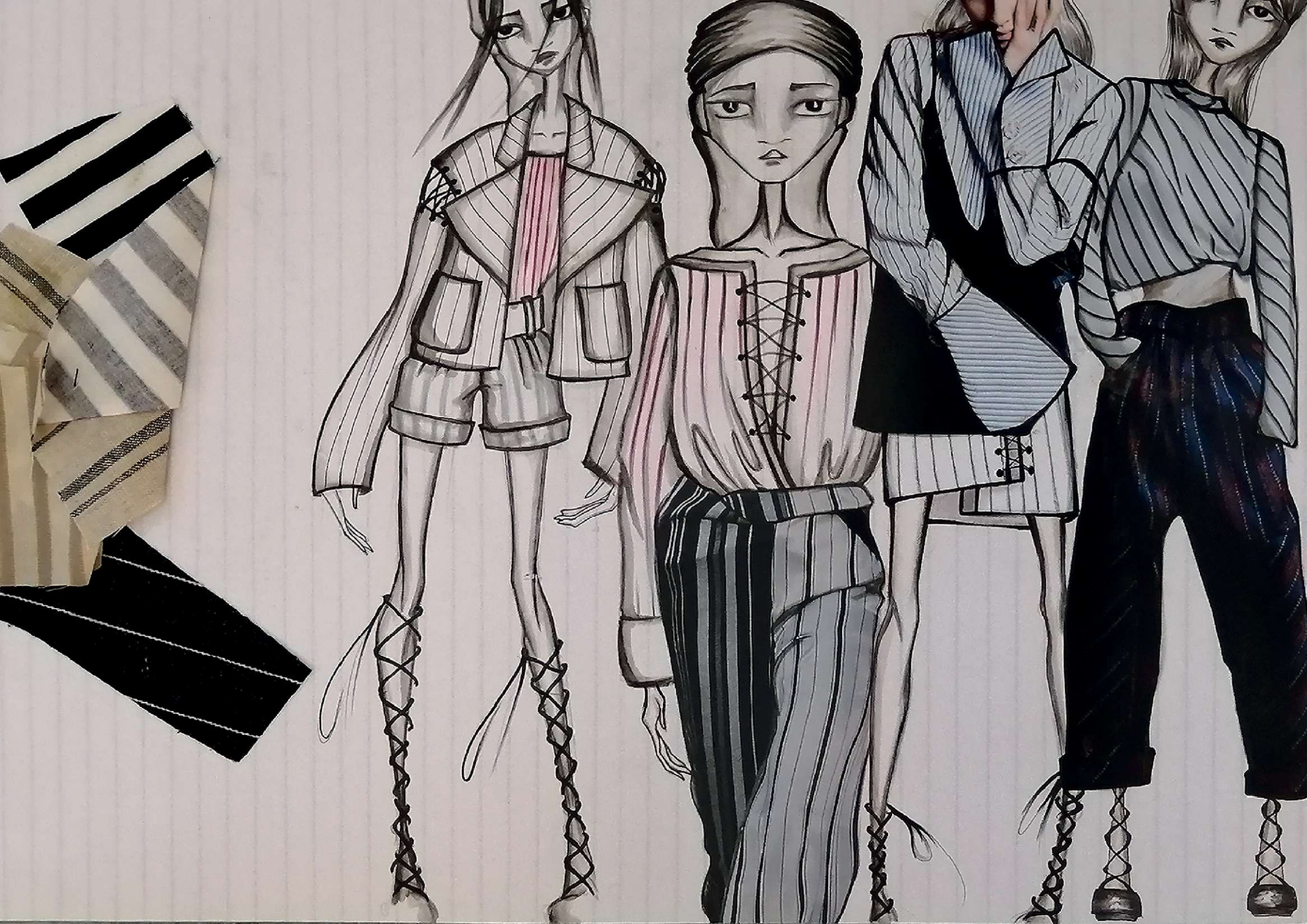





DV

DT

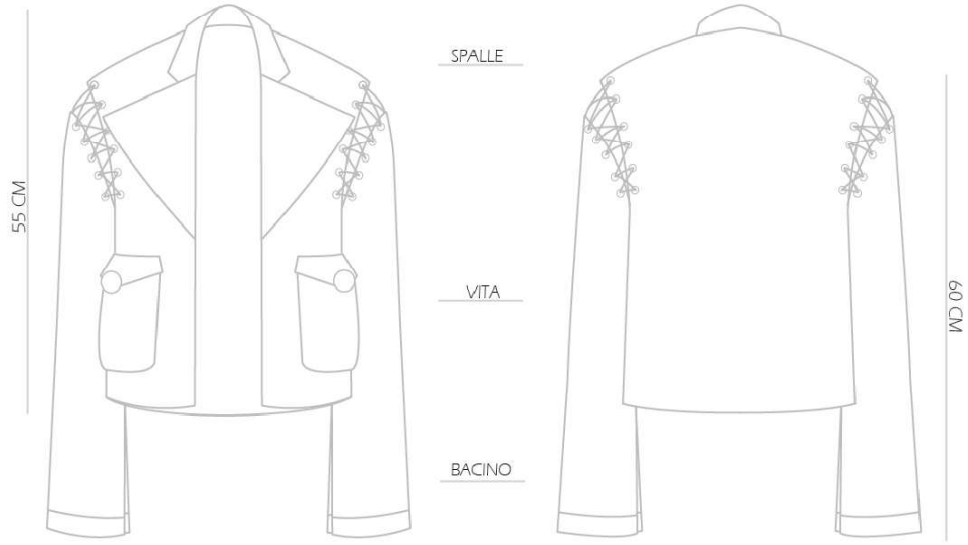

DENIM CO

FODERA

MIN 04 PELLE + ANELLINI



MIN 01 - BOTTONE DUE FORI



DESCRIZIONE

Giacca in denim rigato di cotone.
Linea diritta, maniche a giro con polsino di 5 cm.
Corpo, maniche e tasche foderate.
Tasche applicate con pattina con bottone grande due fori e asole.
Bottone diametro 12 cm.
Dettaglio su spalle con anellini e laccio di pelle nero.
Collo con rever ampio.
Nessuna abbottonatura davanti.

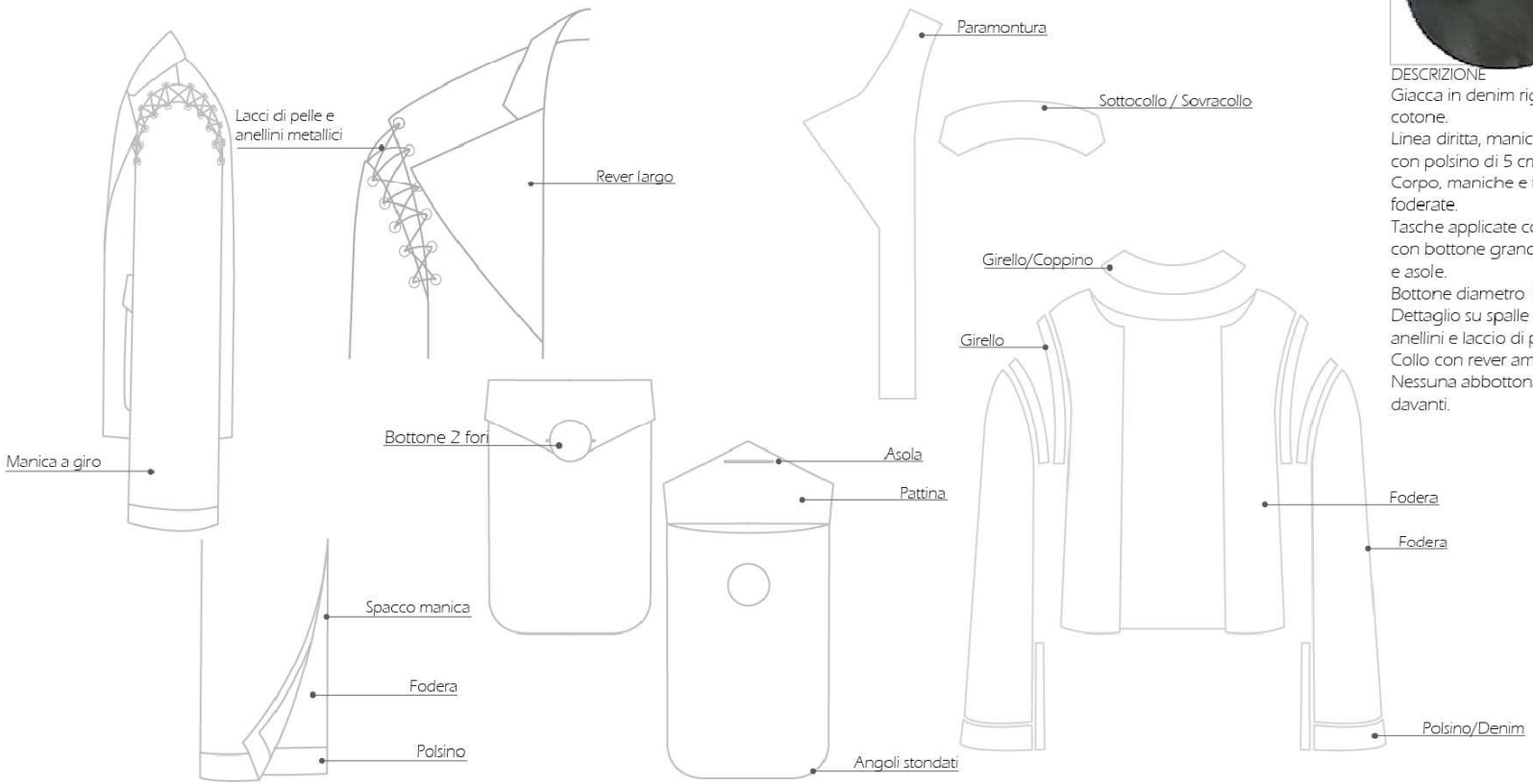



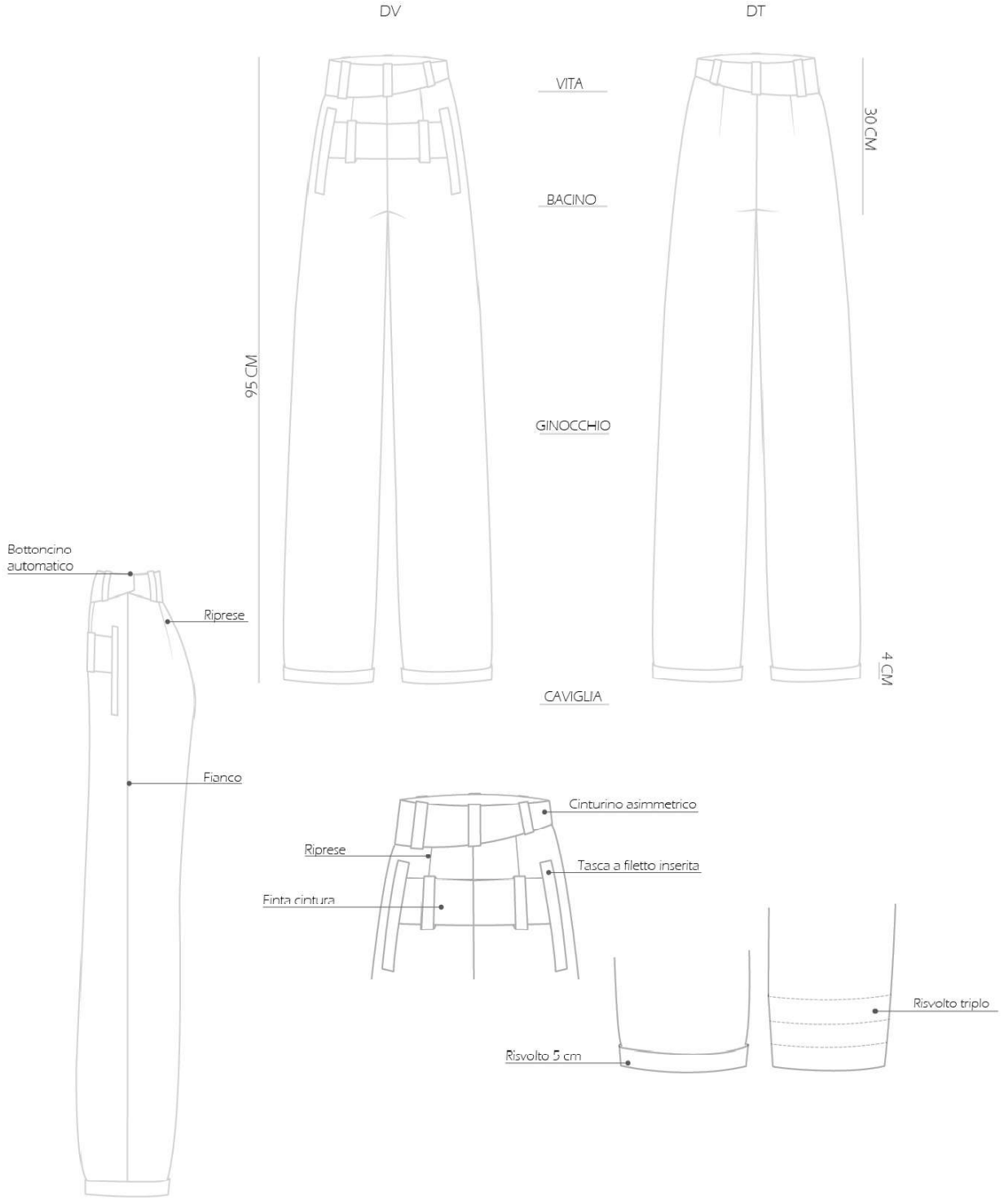

TELA RIGATA CO



MIN 02



MIN 03

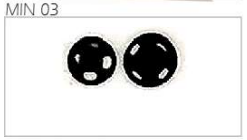

DESCRIZIONE

Pantaloni da vita alta alla linea diritta. Riprese davanti e dietro.
Tessuto rigato di cotone ad armatura tela.
Righe spesse 1,5.
Risvolto triplo al fondo e fermato con punto a mano.
Tasche a filetto inserite.
Cinturino asimmetrico con sei passanti di misure diverse,
Finta cintura inserita davanti nelle cuciture delle tasche.
Cerniera sul fianco sinistro, invisibile, lunghezza 30 cm.
Bottoncino automatico per cinturino.

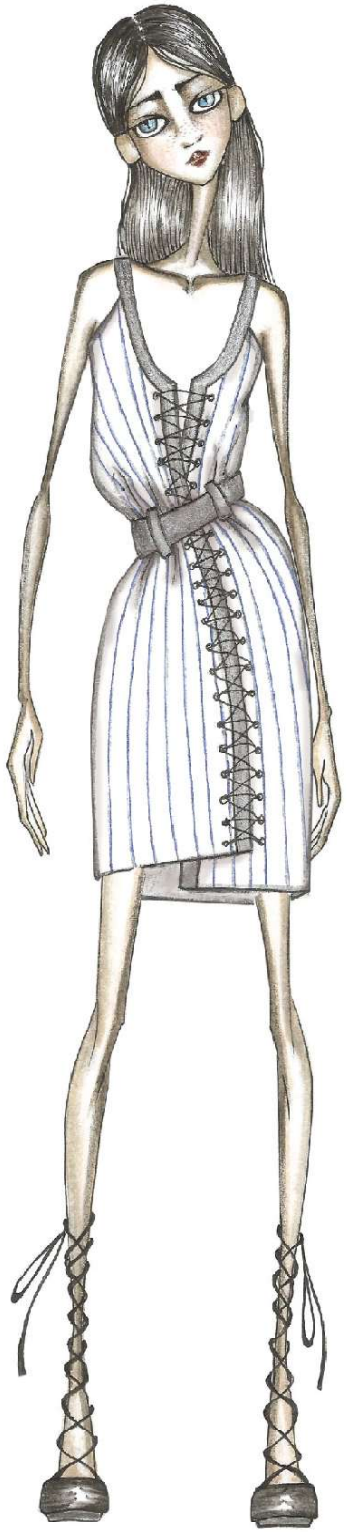

DV

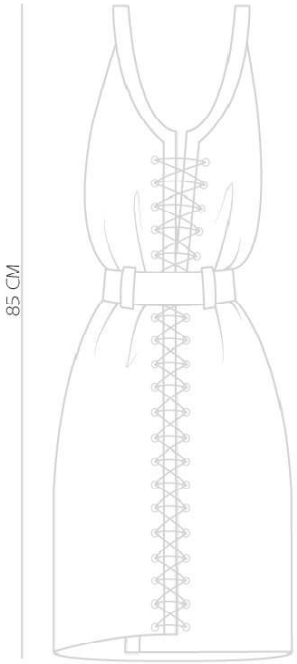

DT

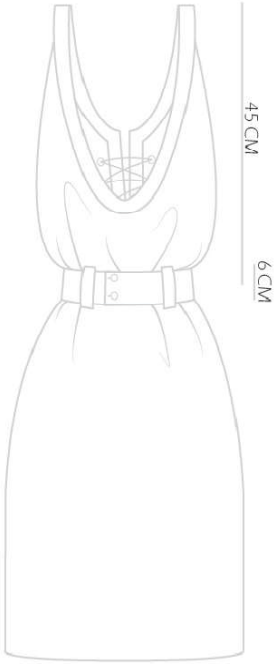

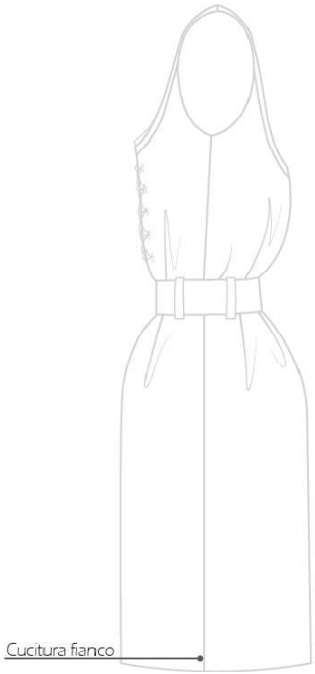

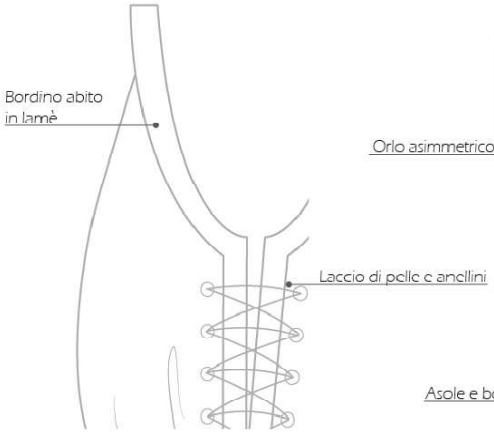

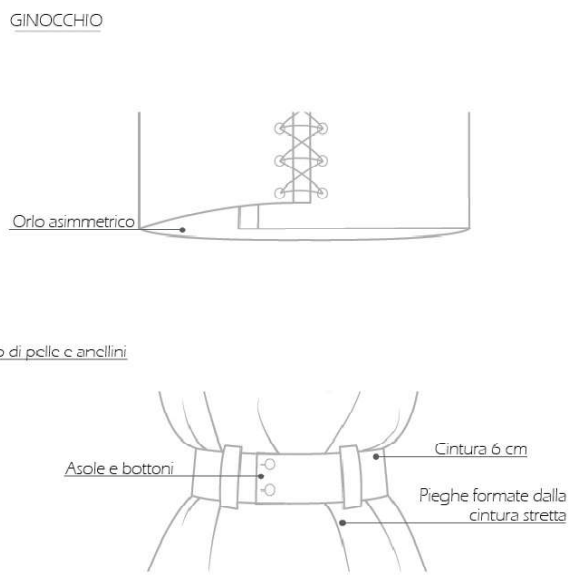

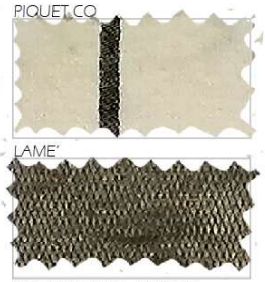





DESCRIZIONE

Abito in cotone piquet a righe larghe.
Cintura e passanti in lamè rinforzati.
Pieghe formate all'altezza della vita dalla cintura stretta intorno.
Due bottoni e asole sulla cintura sul dietro.
Corto poco sopra al ginocchio e orlo asimmetrico.
Scollo e bordi rifiniti con bordino in lamè.
Scollature a U,
Chiusura davanti con lacci di pelle e anellini.