
LOVING
CONNE
FALL WINTER
COLLECTION
ISABELLA PADOAN

LOVING CONNIE

"Loving Connie" is a collection inspired by my passion for cats and in particular my sweetie Connie.
Connie is a calico cat with a distinctive coat. Her colors are white, a pale beige and a soft grey. This coat is unusual and very ispiring for me.
I'm also part of an association that deal of rescue stray cats so I think everything concerning this animal is ispirational and emotional.

The collection including charming of ladies cats so the woman is voluptary and feminine.
Starting with the iconic poster of the important club "Chat Noir", important during the "Belle Epoque" era, you can find details that evoke look of that period.

The collection proposes look frivolous, amusing and festive as the atmosphere during the Belle Epoque.

Like one of trends of 2027 there are different prints and decorated fabrics mixed, creating look colorful and not conventional.

You can find different elaborated texture like lace, printed velvet, brocade, beads fabric, stripes, glitter and emitrasparent net and the most important fake fur with the Connie coat.

In this collection, you can find romantic vamp-like details.
Vamp like women during the "Belle Epoque" mixing current trends and urban volumes.

LOVING CONNIE

- BLANC DE BLANC
- COCONUT MILK
- BLUE BLUSH
- GLACIER LAKE
- MYRTLE
- LIGHT GOLD
- POWDER PUFF
- MACADAMIA
- SAVVY RED
- BIKING RED
- BLACK BEAUTY





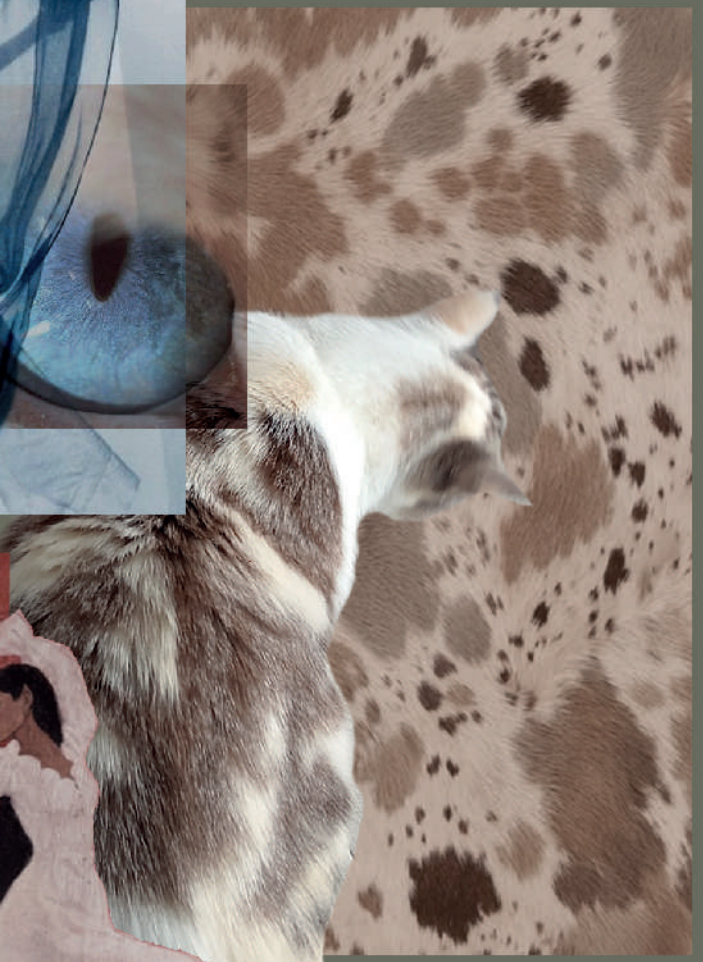

LOVING CONNIE



LOVING CONNIE



LOVING CONNIE



LOVING CONNIE





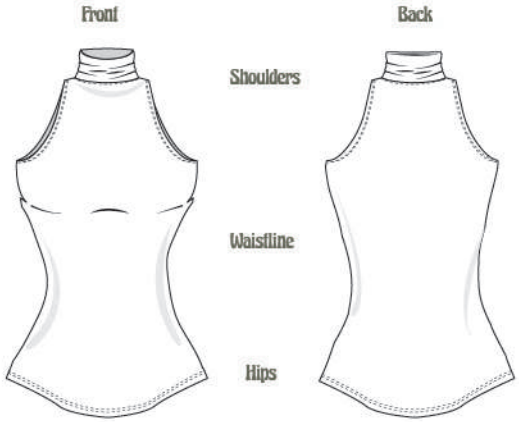



Model: Long Sleeves Dress

LOVING CONNIE

Reference



Front

Back

Insert as carrè
with beads fabric
Between shoulder
line and new shoulder
line there are 10 cm.
Stitched insert.
Stitching 0,7 cm.

Overlap
1,5 cm

Darts

Automatic small
buttons on tone with the
fabric. Plastic matt.



Sleeves lengh
66 cm

Double stitching
2 cm

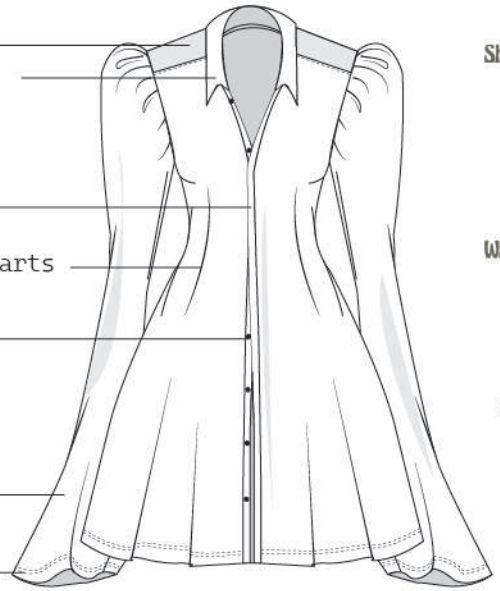

Shoulders

Waistline

Hips

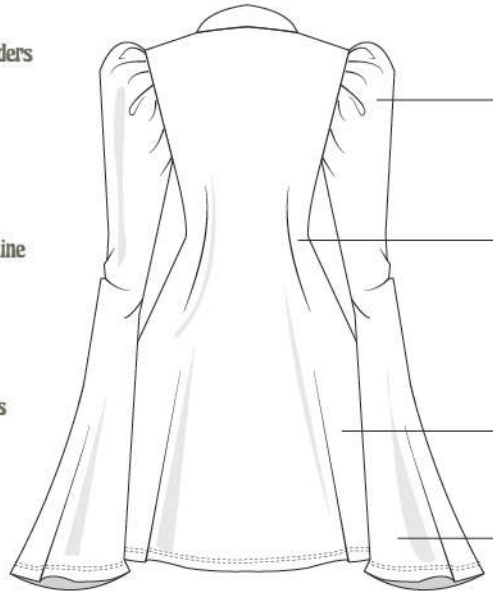

Leg of mutton sleeves
with gathering

Darts to shape dress
Standard lengh

Godet gown

Flared sleeves at the
button



Biking Red
19-1650 TCX



Duchesse
PL



Beads Embroidered
Fabric
Tulle base +
Sequins and Beads



Closure with
small tonal
buttons



Thread
PL



SKU



LOVING CONNIE



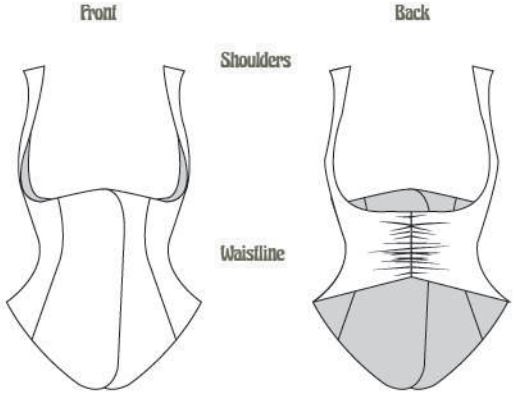



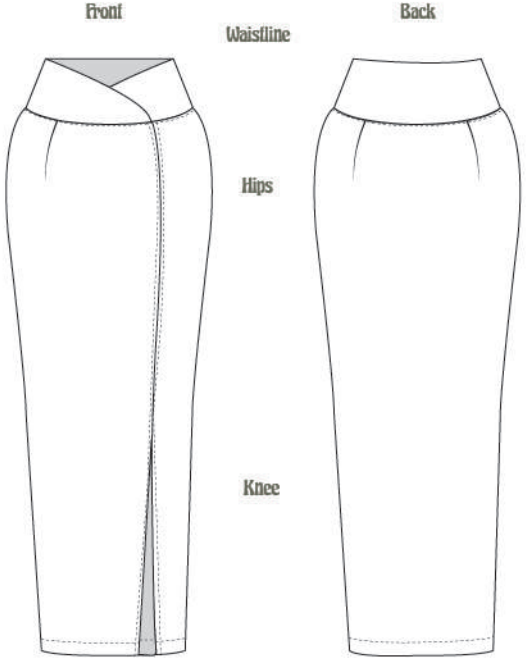

Model: Gilet

LOVING CONNIE

Reference



Front

Back

Shoulders

Waistline

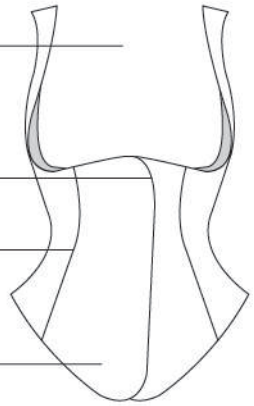

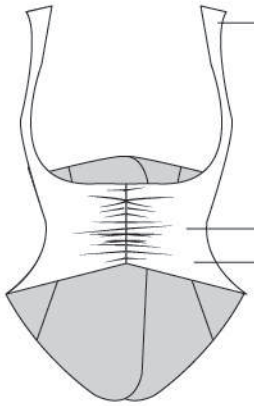

Wide neckline
as Belle Epoque
models

Shaped edges

Cuts

Closure
with overlap
included
with metallic invisible
buttons

V shape
front

Shoulder straps
4 cm

Gathering central back

Back lengh 17 cm

Myrtle
18-6114 TCX

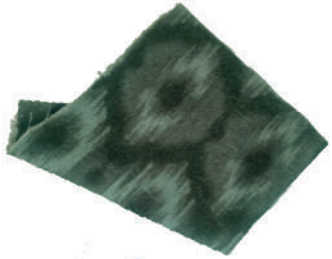

Printed Velvet
PL



Metallic Bronze
Automatic Invisible
Button



Thread
PL

