# MOON
## *nostalgia*

Ispirational works:
Sigalit Landau
Michal Rovner

A nostalgic inspiration.

Michal Rovener and Sigalit Landau are isreali artists that take inspiration from Israeli-palestinian conflict.

A nostalgic period, the feeling of not belonging, the wish to discover another place, for example the moon.

A clean look with appealing details.

*Isabella Padoan*

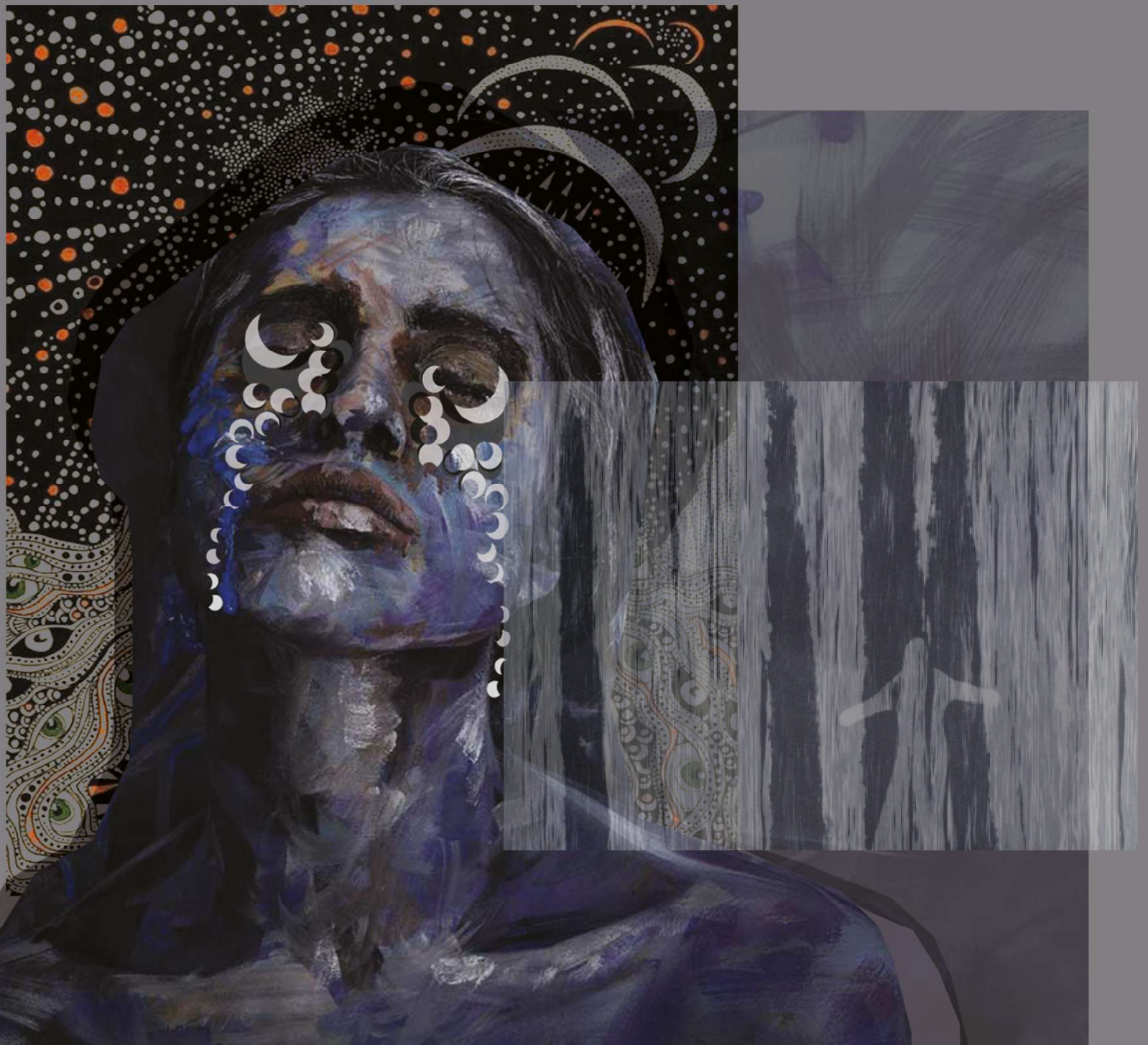

MOON
nostalgia

moodboard


Knotting


Sigalit Landau

Shades of grey



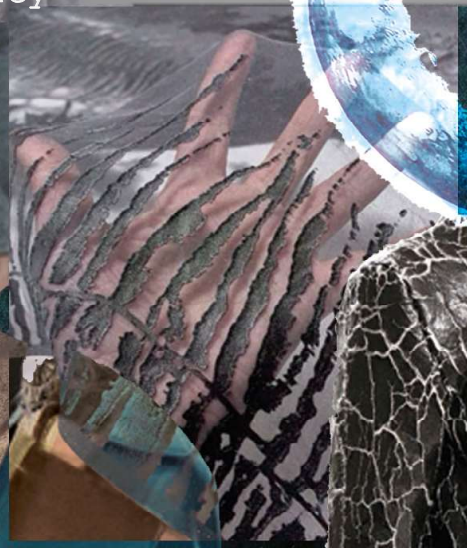


Plain




Michal Rovner


Leather Manipulation


Linear




Moon

MOON
nostalgia

colors

fabrics

JET BLACK
19-0303 TCX

CHARCOAL GRAY
18-0601 TCX

FROST GRAY
17-0000 TCX

BRIGHT WHITE
11-0601 TCX

ALPINE GREEN
18- 5322 TCX

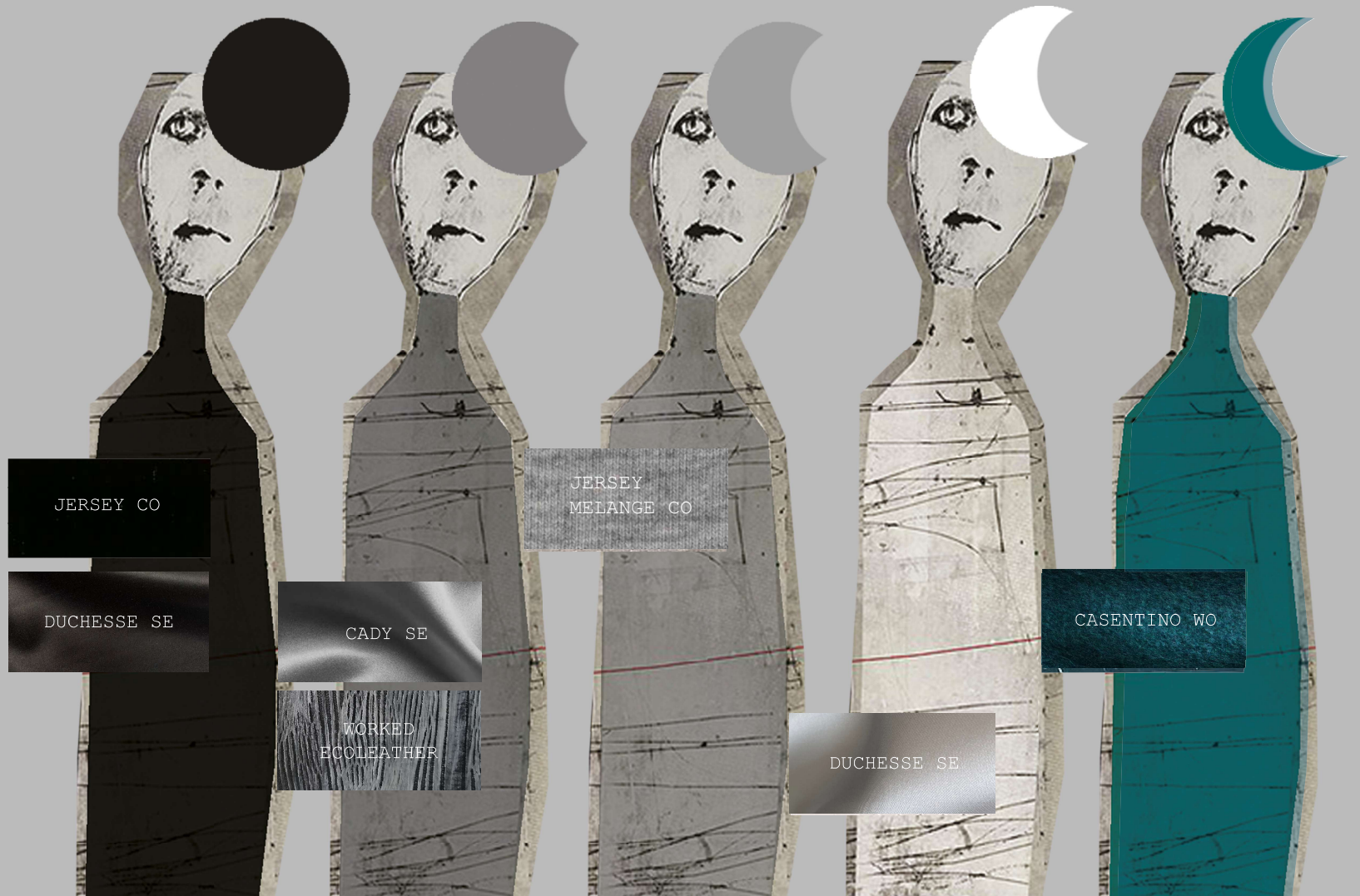

placed print

Michal Rovner work used as print



MOON
*nostalgia*

Eco-leather manipulation

Nature inspiration



MOON
nostalgia

black minimal

structured



MOON
nostalgia

knotting

soft



MOON
*nostalgia*

Blue oil coat

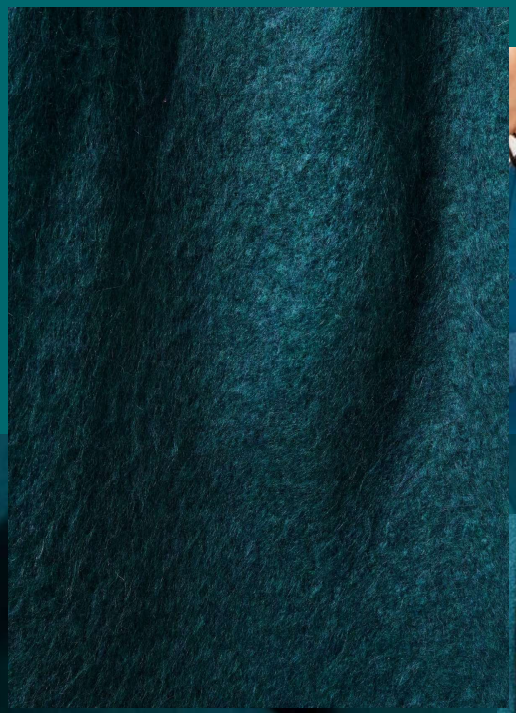

Casentino

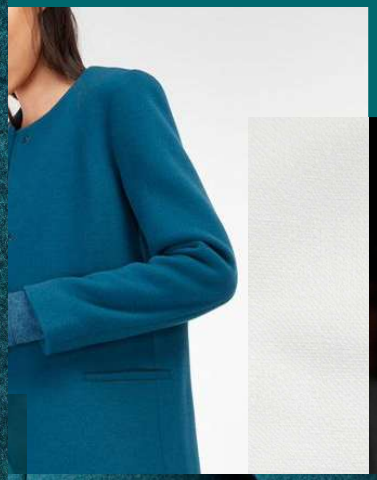



Comfy coat

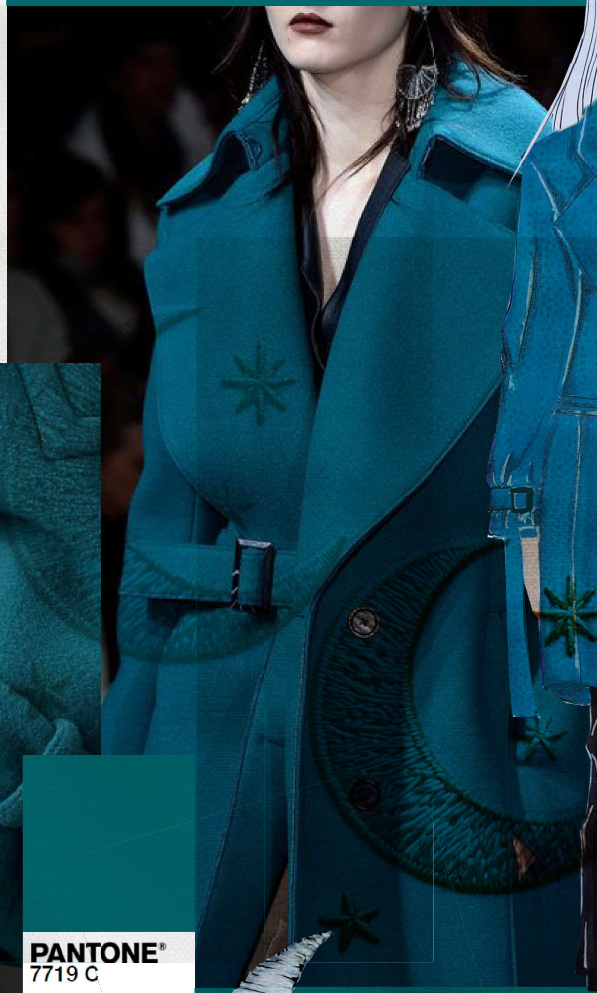

PANTONE®
7719 C



Embroidered moon



Reference









Tight miniskirt with
inserts of worked faux leather

Worked eco-leather



Reference





Work of Michal Rovner







Minimal black jacket
with neck and an asymetrial
closure



Sample of worked leather



Printed
Minidress

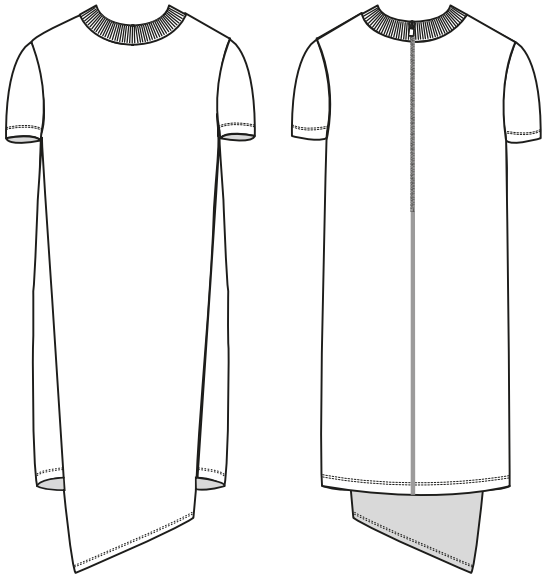

Description:
Minidress with a print on the front.
The model is asymetric,there's a main symetric part and a panel on the front is asymetric. The neck is in polyester rib 2:1. Tight short sleeves. There's a nylon coil zip on the back (#3).



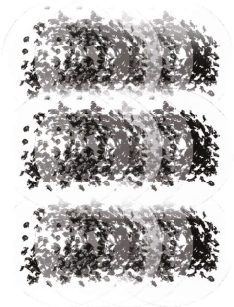

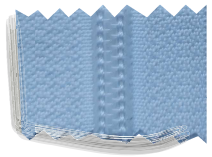

Embroidered
Coat

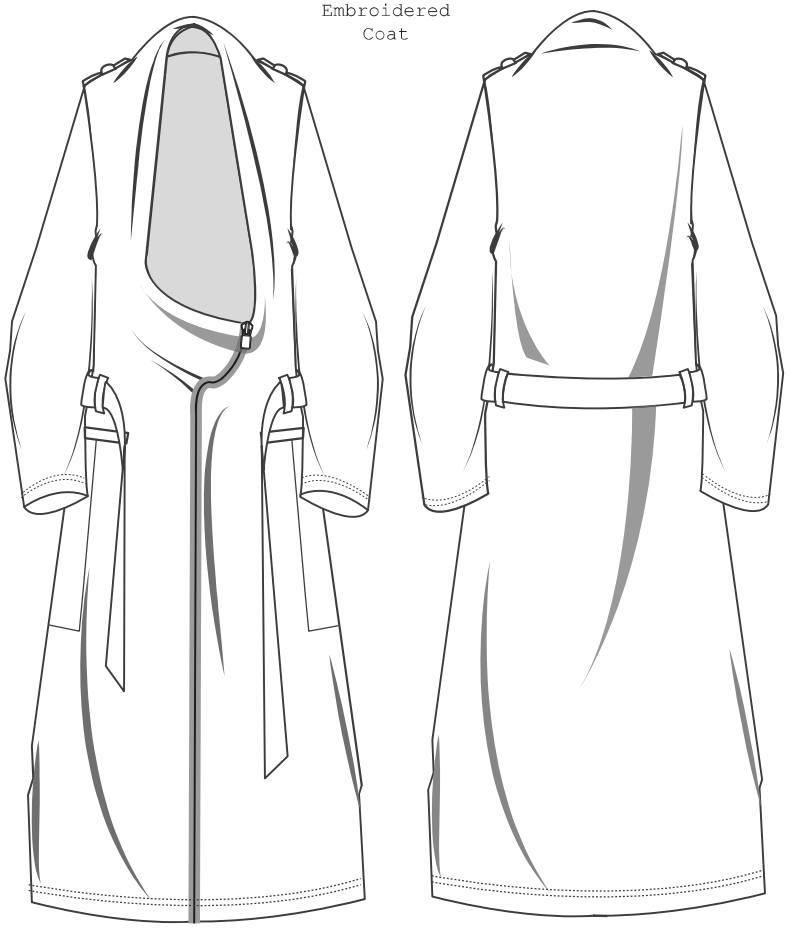

Description:
A blue coat with an embroidery on the back.
This coat has a coated contrast zip, a belt, insert pocket with cuts on the sides. Over-size sleeves and shawl collar.
The main material is wool casentino. It is refined with a silk lining tone on tone.

